

# FAIRGROUND MODEL KITS

CT 1 1970's Showmans Living van, resin/whitemetal kit £57.50

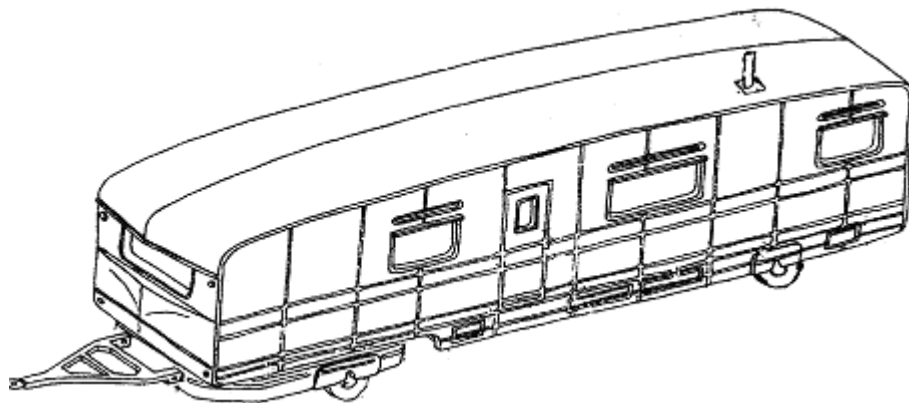

GENERATORS: approx 50 x 17mm, £7.50 each

- CT 2A Six cylinder, square diesel tank with AEC radiator
- CT 2B " " " Albion radiator
- CT 2C " " " Atkinson rad
- CT 2D " " " ERF rad
- CT 2E " " " Foden rad
- CT 2F " " " Industrial rad
- CT 2G " " " Maudsley rad
- CT 2H " " " Bristol rad
- CT 2I " " " Leyland rad

- CT 3A Six cylinder, round diesel tank, AEC radiator
- CT 3B " " " " Albion rad.
- CT 3C " " " " Atkinson rad.
- CT 3D " " " " ERF rad.
- CT 3E " " " " Foden rad.
- CT 3F " " " " Industrial rad.
- CT 3G " " " " Maudsley rad.
- CT 3H " " " " Bristol rad
- CT 3I " " " " Leyland rad

Radiators A-I from above kits can be purchased separately £1.50 each

CT 4 Double deck fair body to fit Corgi 8 wheelers £15.00

CT 5 5LW Gardner generator with Scammell radiator, approx 38 x 15mm £6.00 Radiator available separately £1.50

CT 6 Showmans conversion to fit Corgi Foden Steam lorry £22.50

CT 6b Extension canopy + dynamo to fit Corgi Foden Steam lorry £12.50

CT 7 Contractors van £22.50 \*

CT 7b Contractors van body £12.50

CT 8 Showmans caravan (14') £24.50 \*

CT 8b Caravan body £14.50

CT 9 Box trailer £22.50 \*

CT 9b Box van body £12.50

\* these kits are normally supplied with solid wheels, but pneumatics can be supplied instead on request

CT 7b, 8b, 9b will fit Corgi Foden steam lorry or steam trailer chassis

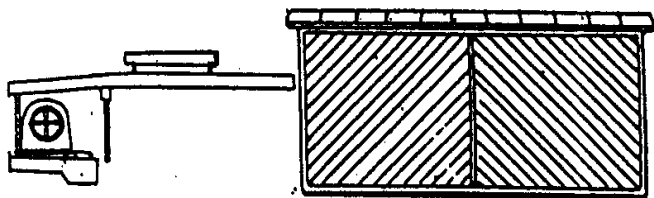

**CT 6 SHOWMANS CONVERSION**

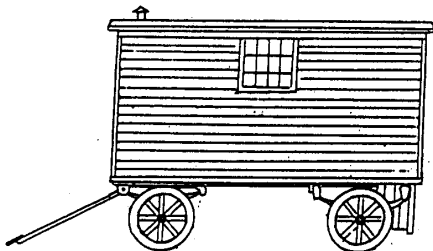

**CT 7 CONTRACTORS VAN**

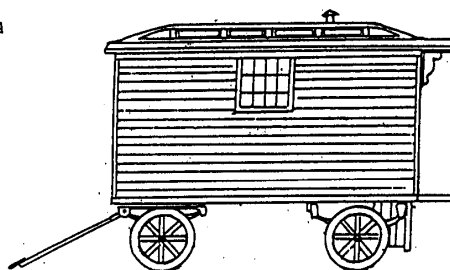

**CT 8 SHOWMANS CARAVAN**

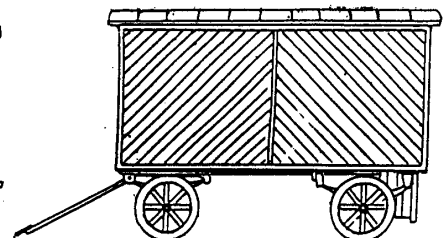

**CT 9 BOX TRAILER**

CT10 Enclosed generator, 45x20x30mm £4.50

CT11 Gardner 6LW generator, with radiators A-I, as above (please state choice) £4.50

CT12 40' artic box trailer with living accommodation £47.50 LIMITED AVAILABILITY